## Columbia County Permits - New Construction

| | Nov. 2008 | Nov. 2009 | + / - | Total YTD 2008 | Total YTD 2009 | + / - |
|---|---|---|---|---|---|---|
| Residential | 25 | 54 | + 29 | 594 | 890 | + 296 |
| Commercial | 13 | 4 | - 9 | 108 | 70 | - 38 |

## Valuations on New Construction

| | Nov. 2008 | Nov. 2009 | Total YTD 2008 | Total YTD 2009 |
|---|---|---|---|---|
| Residential | $5,203,040 | $9,453,788 | $101,058,922 | $133,355,662 |
| Average Per Home | $208,122 | $175,070 | $170,133 | $149,838 |
| Commercial | $41,741,273 | $517,379 | $90,010,437 | $43,091,464 |
| Average Per Project | $3,210,867 | $129,345 | $833,430 | $615,592 |

## Columbia County Site Plans

| | Nov. 2008 | Nov. 2009 | + / - | Total YTD 2008 | Total YTD 2009 | + / - |
|---|---|---|---|---|---|---|
| Residential | 0 | 4 | + 4 | 11 | 13 | + 2 |
| Commercial | 8 | 5 | - 3 | 82 | 51 | - 31 |

## Columbia County New Construction Permits*

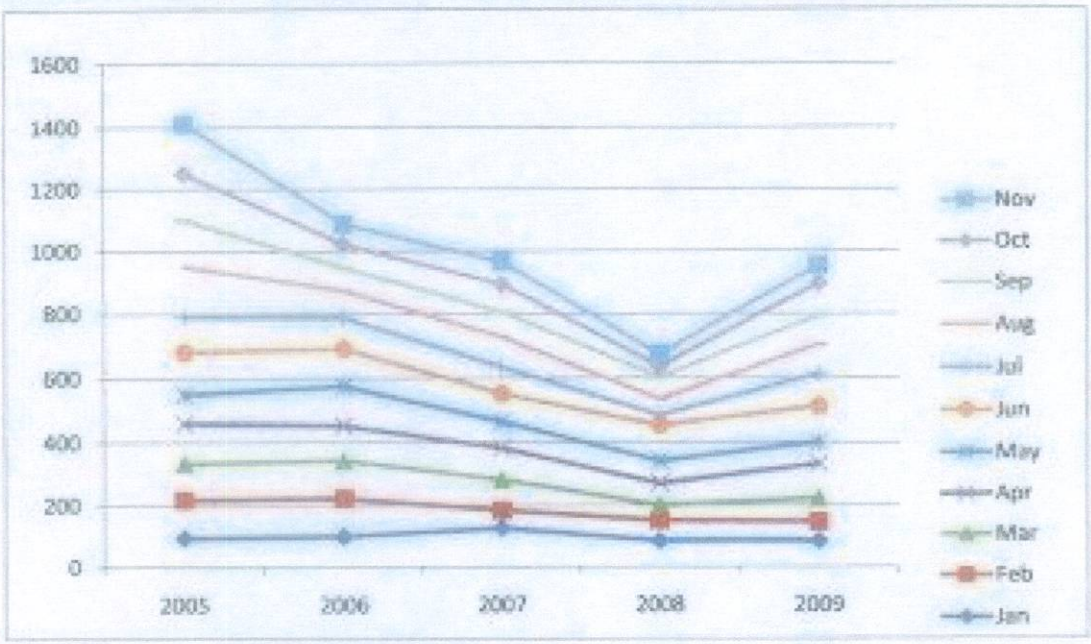


*Residential permits include single family + townhouse

## Grovetown Permits - New Construction

| | Nov. 2009 | Total YTD 2009 |
|---|---|---|
| Residential | 11 | 135 |
| Commercial | 0 | 0 |