CVS #8960 - Evans, GA

RIVERWOOD PLANTATION
November 20, 2008

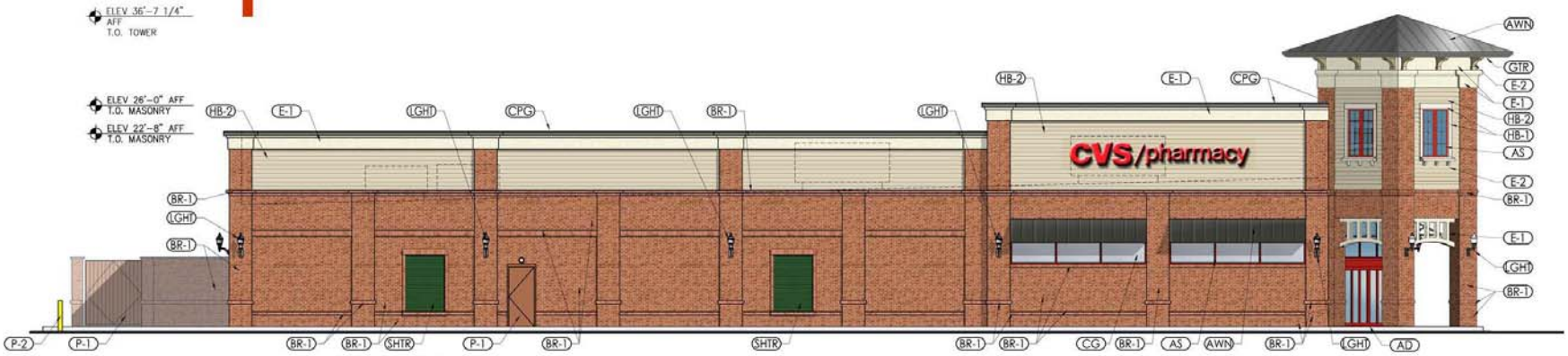

LEFT ELEVATION (WASHINGTON ROAD)

FRONT ELEVATION (WILLIAM FEW PARKWAY)

EXTERIOR FINISH SCHEDULE

TAG	MATERIAL / DESCRIPTION	MFR	STYLE/ CAT. NO.	COLOR	TAG	MATERIAL / DESCRIPTION	MFR	STYLE/ CAT. NO.	COLOR
BR-1	BRICK VENEER	OLD VIRGINIA BRICK	OVERSIZED	GARDEN BLEND	AS	ALUM STOREFRONT	KAWNEER	SEE SPECS	CVS RED
CPG	PREFINISHED MTL COPING	PAC-CLAD	——	MUSKET GRAY	AD	ALUM AUTOMATIC DOOR	STANLEY	SEE SPECS	CVS RED
GTR	PREFINISHED MTL GUTTER	PAC-CLAD	——	MUSKET GRAY	PT-1	PAINT	BENJAMIN MOORE	SEE SPECS	TO MATCH BR-1
HB-1	HARDIE PLANK	JAMES HARDIE: HARDIE TRIM	SMOOTH	SHERWIN WILLIAMS # 6105 DIVINE WHITE	PT-2	PAINT	BENJAMIN MOORE	SEE SPECS	PAINT TO MATCH OSHA YELLOW
HB-2	HARDIE PLANK	JAMES HARDIE: HARDIE PLANK SIDING	5/16" - SMOOTH	SHERWIN WILLIAMS # 6106 KILIM BEIGE	CG	CLEAR GLASS	SEE SPECS	SEE SPECS	CLEAR
E-1	EIFS	STO	FINISH: STOUT 1.5	STO 31437 MORTAR	LGHT	DECORATIVE WALL MTD. LIGHT FIXTURE	T.B.D.	T.B.D.	BLACK
E-2	EIFS	STO	FINISH: STOUT 1.5	STO 32136 SANDLEWOOD	SHTR	SHUTTER	T.B.D.	T.B.D.	PAINT TO MATCH SHERWIN WILLIAMS # 2809 ROCKWOOD SHUTTER GREEN
AWN	METAL AWNING	PAC-CLAD	——	MUSKET GRAY					

LITTLE®
DIVERSIFIED ARCHITECTURAL CONSULTING

5815 Westpark Drive
Charlotte, North Carolina 28217
704.525.6350

CVS/pharmacy

Owner: D & M Holdings, LLC
Location: Riverwood
Square Footage: 13,225
Architectural Consulting Firm: Little Diversified Architectural Consulting
Architect: Richard Walker