Columbia County, GA

POPULATION NEAR HORIZON SOUTH PARKWAY & I-20

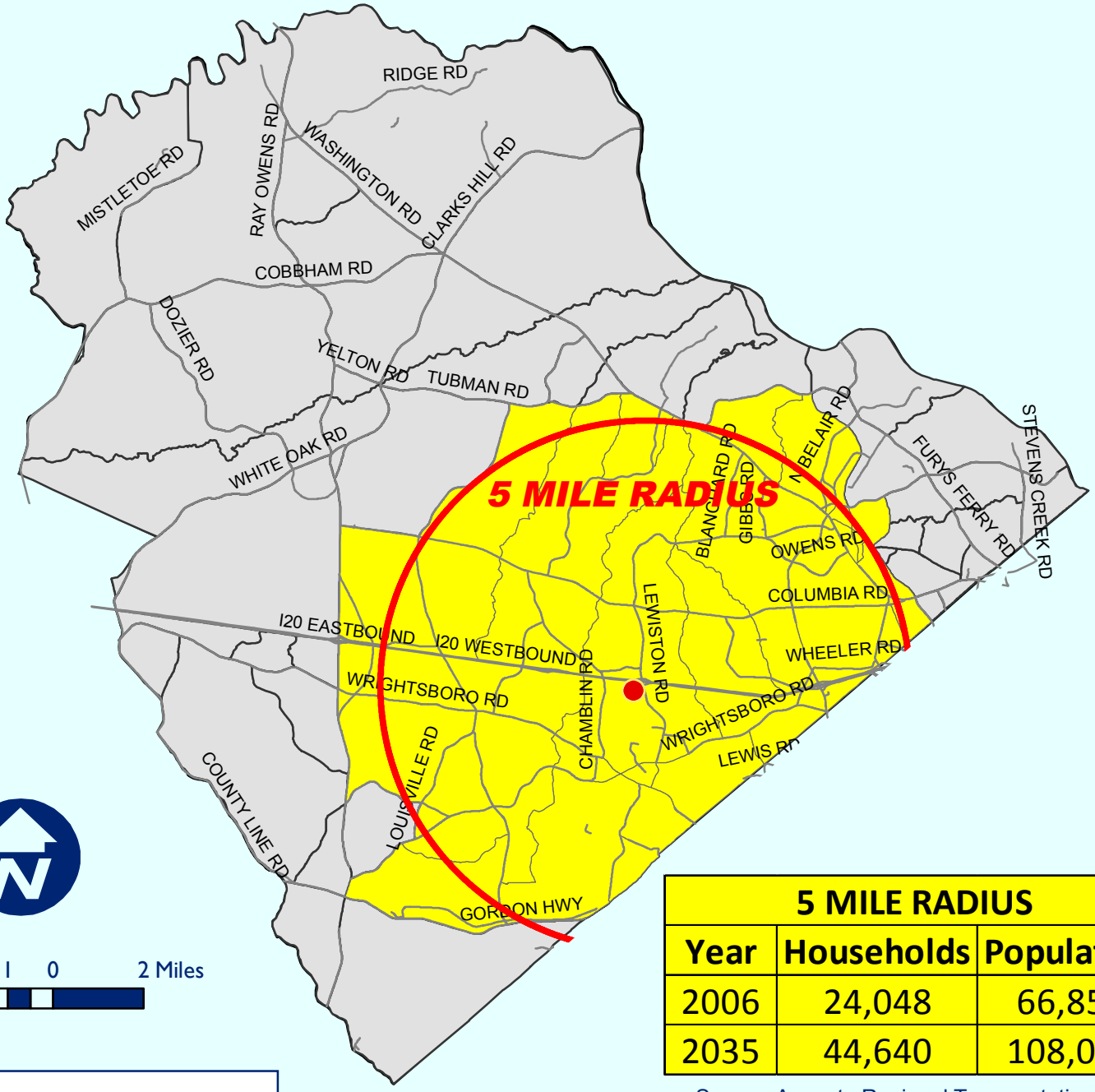

2 1 0 2 Miles

5 MILE RADIUS		
Year	Households	Population
2006	24,048	66,852
2035	44,640	108,028

Source: Augusta Regional Transportation Study, 2035 Long Range Transportation Plan

COLUMBIA COUNTY GEORGIA

Map boundaries represent Traffic Analysis Zones

Columbia County Planning
March 19, 2010