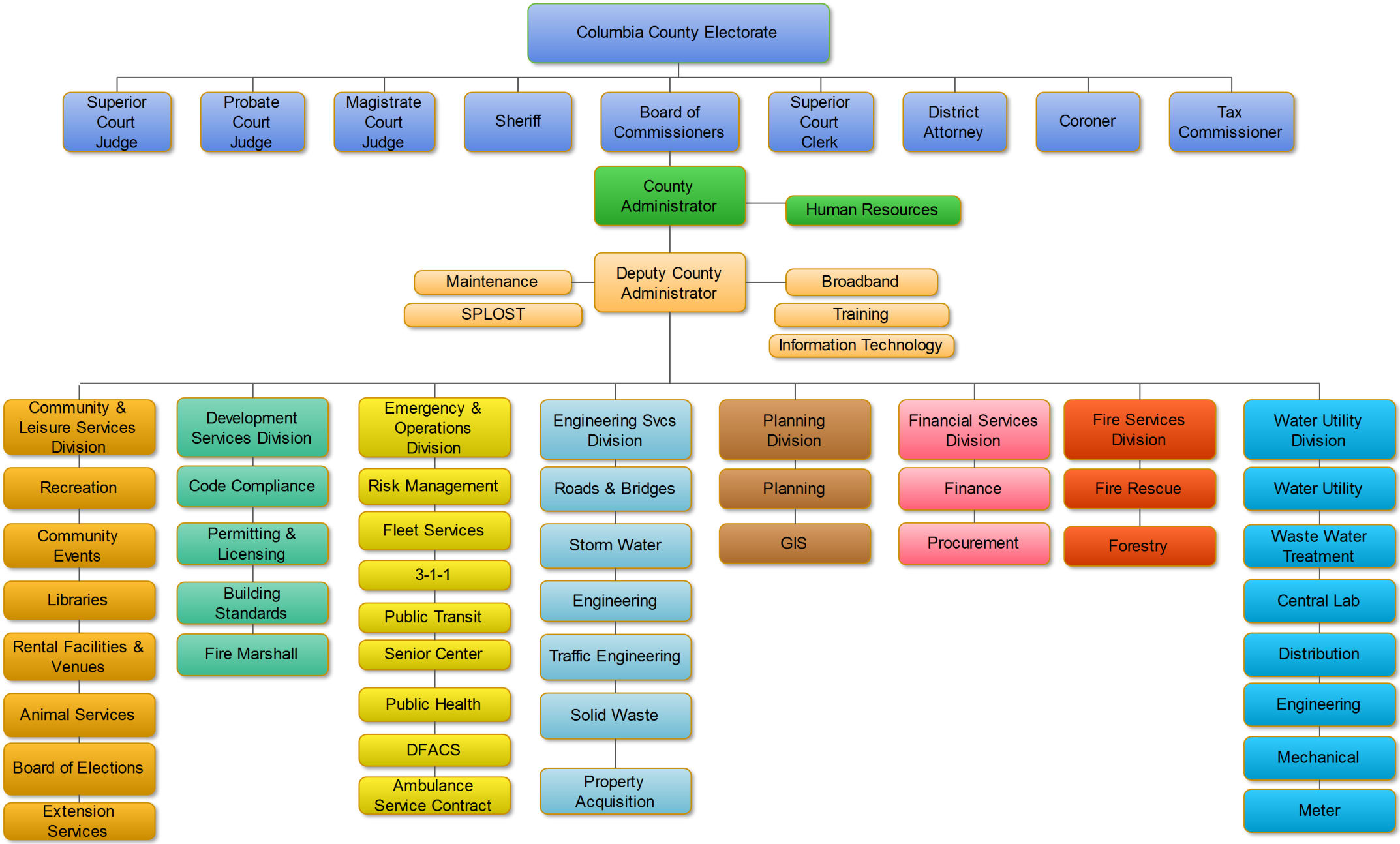Columbia County, Georgia